

## **Appendix 3-2**

### **Portage County Facilities Planning Areas (FPA)**

**Current Plan approved by the NEFCO General Policy Board  
10/17/2018**

# Portage County Facilities Planning Areas 208 Clean Water Plan - 2020 Update

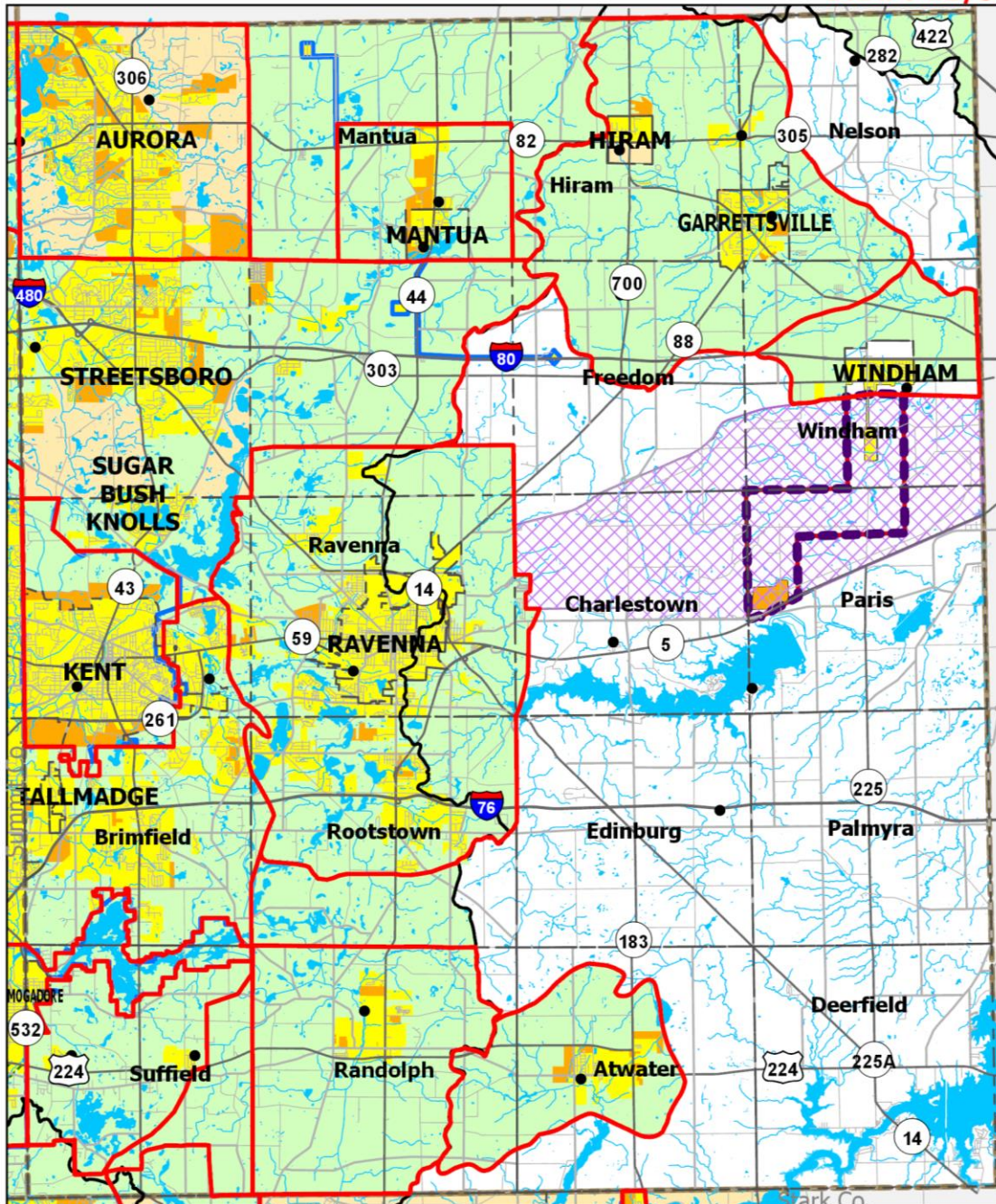

- Areas Currently Served with Sanitary Sewers
- Areas Expected to be Served with Sanitary Sewers within the next 20 Years
- Areas that will be Served by Home Sewage and Semi-Public Sewage Disposal Systems
- Areas that will be Served by a POTW or by Home Sewage and Semi-Public Sewage Disposal Systems
- Areas Without a Wastewater Treatment Planning Prescription
- Ohio Army National Guard (OHANG)
- Ohio Army National Guard Facility Extension of Windham FPA
- Lakes and Ponds
- Parks and Natural Areas
- Proposed FPA Boundary
- Existing FPA Boundary
- Stream
- Lake Erie Basin-Ohio River Basin Divide
- Community Boundary
- County Boundary
- Numbered Route
- Other major road
- Local road
- Railroad
- Publicly-Owned Wastewater Treatment Works (POTW)

\* Please see Clean Water Plan text for a complete explanation of the mapping categories.

\* Please see the FPA Reference Map (Appendix 3-1) for names of adjacent FPAs .

Note: There is no designated wastewater treatment planning prescription for areas outside of FPA boundaries and within the Mahoning River watershed.

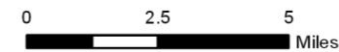

Sources: Portage County GIS; Summit County GIS; Ohio EPA; National Hydrologic Database; NEFCO

Northeast Ohio Four County Regional Planning and Development Organization, 2019

Current Plan approved by the NEFCO General Policy Board