

Appendix 3-30

Fish Creek
Facilities Planning Area

Approved by the NEFCO General Policy Board
7/17/2011

Fish Creek Facilities Planning Area

208 Clean Water Plan

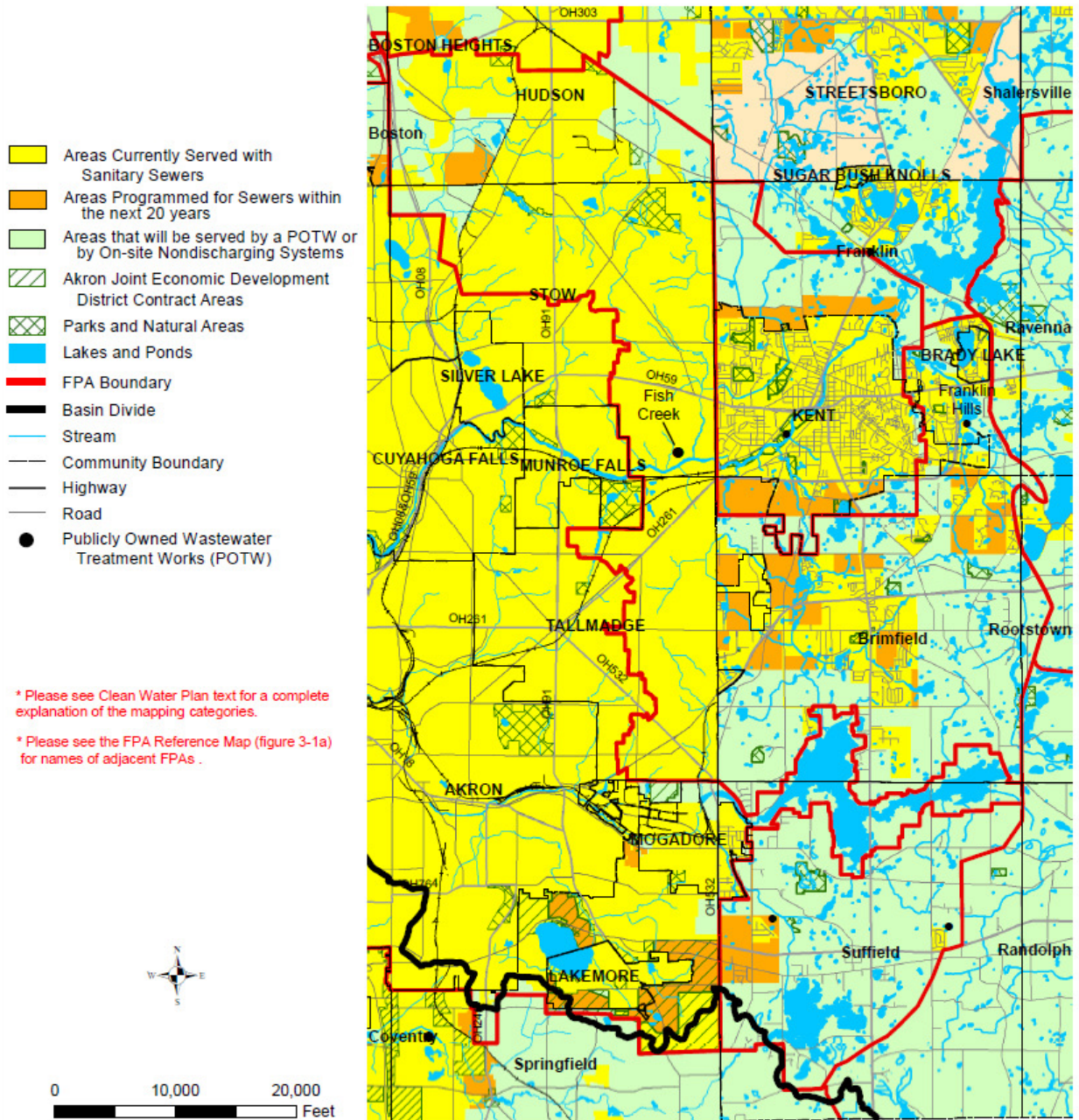

Northeast Ohio Four County Regional Planning and Development Organization, July 23, 2013.
 Source: Ohio Department of Natural Resources; Division of Real Estate and Land Management; Summit County D.O.E.S.

Approved by the NEFCO General Policy Board
7/17/2011

Fish Creek Facilities Planning Area

I. Existing Situation

A. County/Basin:

Summit/Lake Erie

B. Facilities Planning Area:

Fish Creek

C. Designated Management Agency (DMA):

I. Primary DMA

- a) Summit County Department of Environmental Services

II. Secondary DMA

- a) Portage County Water Resources Department (Portage County Regional Sewer District)
- b) Summit County Metropolitan Sewer District SCMSD (Dept. of Environmental Services)
- c) City of Hudson
- d) City of Tallmadge

D. Publicly-Owned Treatment Works:

- a) Fish Creek WWTP, 8.000 MGD
- b) Franklin Hills WWTP, 1.000 MGD
- c) Portage County Regional Sewer District - Fairlane Estates, 0.0520 MGD
- d) Portage County Regional Sewer District - Rivermoor Estates, 0.0430 MGD

E. Facilities Plan:

John David Jones & Associates, Inc., Fish Creek Facilities Plan, March, 1975

F. Area Served:

City of Hudson (part), City of Stow (part), City of Munroe Falls (part), City of Tallmadge (part), Brimfield Township (part), Suffield Township (part), Rootstown Township (part), Franklin Township (part)

G. Receiving Stream:

- a) Cuyahoga River
- b) Breakneck Creek

H. Contact Person/Address/Phone/Fax:

Summit County

Mr. David Marquard, P.E., Director
Summit County
Department of Environmental Services
2525 State Road
Cuyahoga Falls, Ohio 44223
Phone: (330) 926-2405
Fax: (330) 926-2471

Portage County

Mr. Jeff Lonzrick,
Interim Director/Sanitary Engineer
Portage County Water Resources (Portage
County Regional Sewer District)
Portage County Administration Building
449 South Meridian Street
P.O. Box 1217
Ravenna, Ohio 44266-0812

Approved by the NEFCO General Policy Board

7/17/2011

I. Population Served:

The population projections (in thousands for governmental entities) used in the 201 Plan and those in the NEFCO 208 Clean Water Plan are compared below.

<u>Stow</u>	<u>1990</u>	<u>1995</u>	<u>2000</u>	<u>2005</u>	<u>2010</u>	<u>2015</u>	<u>2020</u>	<u>2025</u>
201	32.5	34.0	35.0	----	----	----	----	----
Approved 208	32.5	35.6	38.0	----	----	----	----	----
<u>Tallmadge</u>								
201	21.0	22.3	24.0	----	----	----	----	----
Approved 208	18.3	19.5	20.5	----	----	----	----	----
<u>Brimfield</u>								
201	13.5	14.6	15.8	----	----	----	----	----
Approved 208	9.5	11.2	12.4	----	----	----	----	----
<u>Franklin</u>								
201	11.0	13.1	15.3	----	----	----	----	----
Approved 208	7.9	8.9	9.8	----	----	----	----	----

The above population projections (Approved 208) were prepared in 1990. Updated projections are scheduled to be prepared after county population projections are produced by the Ohio Department of Development Office of Strategic Research.

II. Wastewater Treatment Planning Prescriptions and Wastewater Planning Options

Original source information provided by the Summit County Department of Environmental Services, May 1, 2000 and Portage County Water Resources (Portage County Regional Sewer District), June 30, 2000.

Summit County Department of Environmental Services Jurisdiction:

Areas Currently Sewered (yellow):

These areas are currently served with sanitary sewers that have been constructed and are currently in operation. However, there are undeveloped tracts of land and vacant lots subject to improvement. All new development and construction in the yellow areas of this facilities planning area will be required to connect and/or provide sanitary service to ensure that wastewater will be treated and discharged at an existing publicly-owned treatment works (POTW). Existing non-single-family private treatment systems which fail to operate properly will be required to connect to and/or provide sanitary service to ensure that wastewater will be treated at an existing POTW. Failing home sewage treatment systems (HSTSs) serving single-family homes shall be abandoned and the home connected to sanitary sewer service in accordance with Ohio Administrative Code (OAC) 3701-29-02(M) unless sewer service is not accessible, in which case the HSTS must be repaired or replaced to meet the standards found within OAC 3701-29.

Areas That Will be Served by a POTW or by On-Site Non-discharging Systems (green):

Stow - Stow is aggressively interested in assuring all parts of the City of Stow are served with sanitary sewers. All new subdivision development, whether residential or non-residential, and all other new non-residential, and new multi-family residential development, will be required to connect to and/or provide sanitary service to ensure that wastewater will be treated at an existing POTW. Vacant lots within existing HSTS-served subdivisions and remote metes-and-bounds residentially-zoned parcels may be so improved with new HSTSs provided the local health department finds that the soils are suitable to assure there will be no off-lot discharge of effluent and there is no conflict with OAC 3701-29-02. Existing non-single-family private treatment systems which fail to operate properly will be required to connect and/or provide sanitary service to ensure that wastewater will be treated at an existing POTW. Failing home sewage treatment systems (HSTSs) serving single-family homes shall be abandoned and the home connected to sanitary sewer service in accordance with Ohio Administrative Code (OAC) 3701-29-02(M) unless sewer service is not accessible, in which case the HSTS must be repaired or replaced to meet the standards found within OAC 3701-29.

Hudson - These are rural areas with large undeveloped tracts of land and vacant lots subject to improvement. All new subdivision development, whether residential or non-residential, and all other new non-residential, and new multi-family residential development, will be required to connect and/or provide sanitary service to ensure that wastewater will be treated at an existing POTW. Vacant lots within existing HSTS-served subdivisions and remote metes-and-bounds residentially-zoned parcels may be so improved with new HSTSs provided the local health department finds that soils are suitable to assure there will be no off-lot discharge of effluent. Existing non-single-family private treatment systems which fail to operate properly will be required to connect and/or provide sanitary service to ensure that wastewater will be treated at an existing POTW. Exceptions may be (granted/requested) based on sewer availability, soil conditions, extent of failure, and cost of repair. Failing home sewage treatment systems (HSTSs) serving single-family homes shall be abandoned and the home connected to sanitary sewer service in accordance with Ohio Administrative Code (OAC) 3701-29-02(M) unless sewer service is not accessible, in which case the HSTS must be repaired or replaced to meet the standards found within OAC 3701-29.

Portage County Water Resources Department (Portage County Regional Sewer District) Jurisdiction:

Areas Currently Sewered (yellow):

Brimfield, Suffield, Rootstown, and Franklin Township - These areas are currently served with sanitary sewers that have been constructed and are currently in operation. However, there may be undevelopable tracts of land and vacant lots subject to improvement. All new development and construction in the yellow areas of this facility planning area will be required to connect and/or provide sanitary service to ensure that wastewater will be treated at an existing publicly-owned treatment works (POTW) with modifications or expansions as required to handle the flow. Existing non-residential private treatment systems (semi-public), which cease to operate properly, shall be abandoned and connection made to the existing sanitary sewer system. Failing HSTSs serving single

**Approved by the NEFCO General Policy Board
7/17/2011**

family homes shall be abandoned in accordance with Ohio Administrative Code 3701-29-02.

Areas That Will be Served by a POTW or by On-Site Non-discharging Systems (green):

Brimfield, Suffield, Rootstown, and Franklin Township - Future development will be served by an existing POTW modified or expanded as required to handle the flow or a non-discharging sewage disposal system. Non-discharging systems including on-site septic systems and systems in which the effluent is applied to the land are locally permitted at this time. New discharging systems are only permitted for repair of existing systems in cases where both central sewer and non-discharging systems are not available.

**Approved by the NEFCO General Policy Board
7/17/2011**